Spanish Property Sales
Making Clients Happy Since 2002

0034 666 271 461
mail@spanish-property-sales.net

9 bedroom Finca in Benissa

Benissa, Alicante, Spain

1.800.000 €

Ref: 795515

Bedrooms	Bathrooms	Build	Plot	Pool
9	8	704 m²	3420 m²	Yes

Spanish Property Sales
Making Clients Happy Since 2002

0034 666 271 461
mail@spanish-property-sales.net

9 bedroom Finca in Benissa

1.800.000 €

Benissa, Alicante, Spain

Ref: 795515

Description

Spacious finca built in 2004 on a 3,450 m² plot, south-facing with sea views and full privacy. Main house with 6 bedrooms, 4 bathrooms (1 en-suite), living room, dining room, large kitchen, and guest toilet. Independent guest house with private entrance, 3 bedrooms, 4 bathrooms (2 en-suite), living room with pellet stove, air conditioning, and large dining area. Private pool (55 m²), several terraces (covered and open), outdoor kitchen, football field, chicken coops, dog kennels, and parking for up to 20 cars. Double glazing, central heating, and air conditioning throughout. Suitable for large families or exploitation.

Spanish Property Sales
Making Clients Happy Since 2002

0034 666 271 461
mail@spanish-property-sales.net

9 bedroom Finca in Benissa

Benissa, Alicante, Spain

1.800.000 €
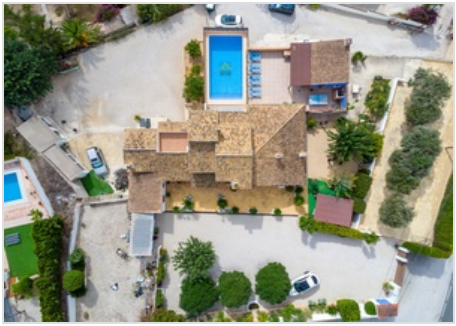
Ref: 795515